

Proposed Smoking Policy Changes
Campus Life Sub-Committee
Manhattan College Senate
October 20, 2015

Presented by
Sonny Ago, Ed.D.
Assistant Vice President for Student Life
Manhattan College

Campus Life Sub-Committee
Vice President for Facilities
Associate Provost
Human Resources
Office of Assessment
Public Safety
Marketing & Communications
Counseling & Health Services
Student Activities
Residence Life
Fitness Center

MANHATTAN COLLEGE SMOKING POLICY

Introduction

In accordance with the amended New York State Clean Indoor Air Act, effective July 23, 2003, smoking is prohibited in all Manhattan College campus buildings.

Policy

Smoking is prohibited in all Manhattan College facilities and enclosed workplace areas. This includes all offices, work spaces, common work areas, auditoriums, classrooms, conference and meeting rooms, elevators, hallways, medical facilities, cafeterias, employee lounges, staircases, parking garages, restrooms and all other enclosed areas in the workplace. This policy applies to all employees, faculty, students, clients, consultants, vendors, contractors, guests, and visitors.

"No Smoking" signs have been posted throughout the campus and will be maintained as a reminder of the Smoke-Free Policy.

Smoking is prohibited in all indoor locations including but not limited to:

- classrooms, lecture halls, auditoriums and libraries;
- laboratories, shops, computer rooms and studios;
- offices, meeting rooms and lunch rooms;
- dining facilities, lounges and rest rooms, locker rooms;
- lobbies, foyers, and waiting rooms;
- hallways, stairwells and elevators;
- student housing and residential hallways;
- maintenance areas, mechanical and storage rooms;
- stadiums, gyms and physical activity centers;
- theaters and exhibit halls.

Smoking is prohibited in all enclosed areas including but not limited to:

- building entrances and covered walkways;
- loading docks;
- courtyards and patios
- all security guard booths

Smoking is prohibited in the following outdoor locations: *(edition below)*

SMOKING IS PROHIBITED IN ALL OUTDOOR LOCATIONS EXCEPT IN DESIGNATED SMOKING

- at any outdoor event with seating;
- within 25' of any building entrance or ventilation system

AREAS:

Smoking is prohibited in all College vehicles including buses, vans, cars and trucks.

The sale of cigarettes and other tobacco products is prohibited anywhere on College property.

Anyone who violates this policy is subject to disciplinary action. Disputes which involve smoking in the workplace should be addressed to the employee's immediate supervisor. Disputes involving students should be addressed to the Office of the Vice President and Dean of Students or the Residence Hall or Area Director if it involves a housing matter.

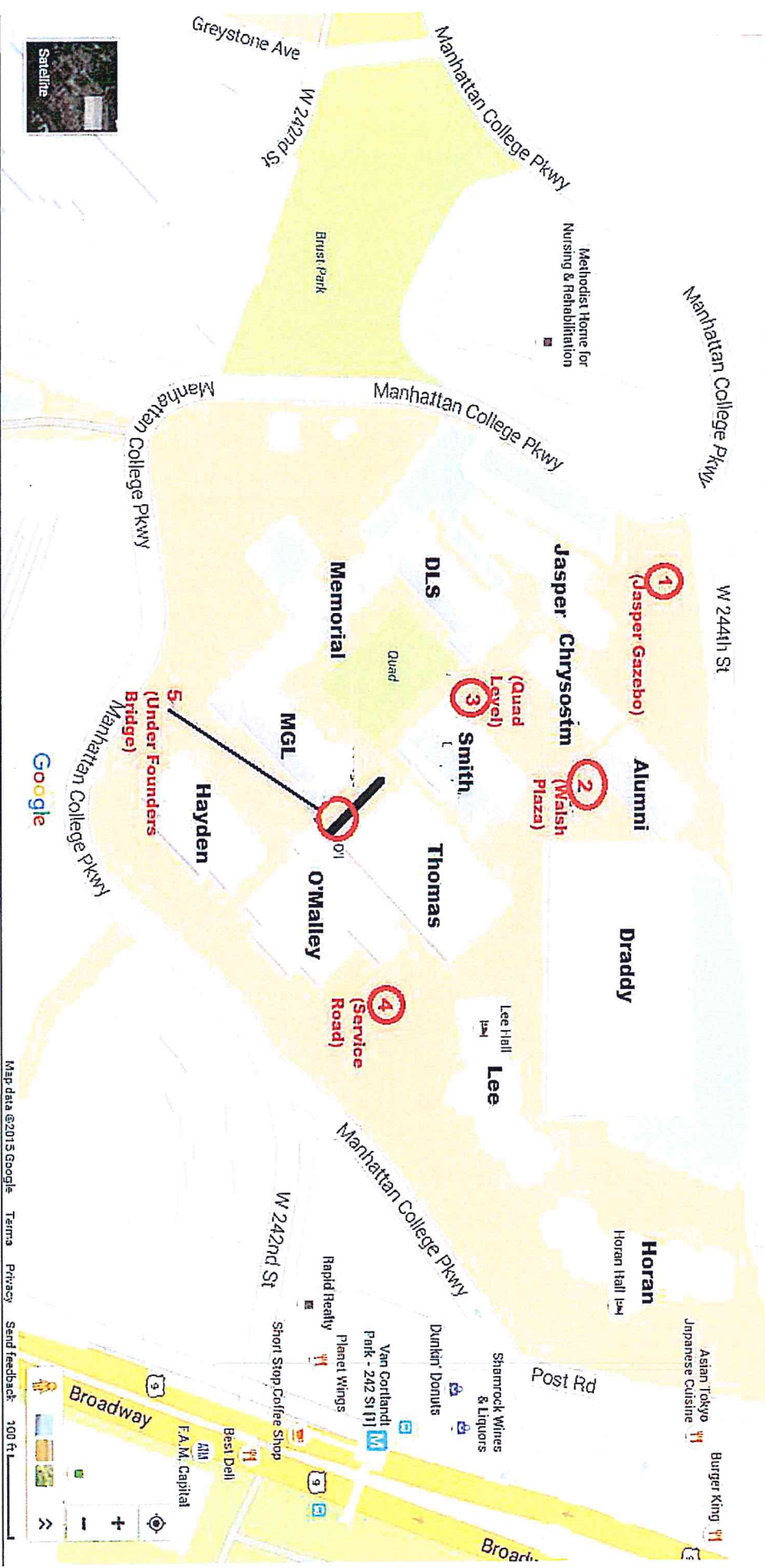



Search Google Maps



diver

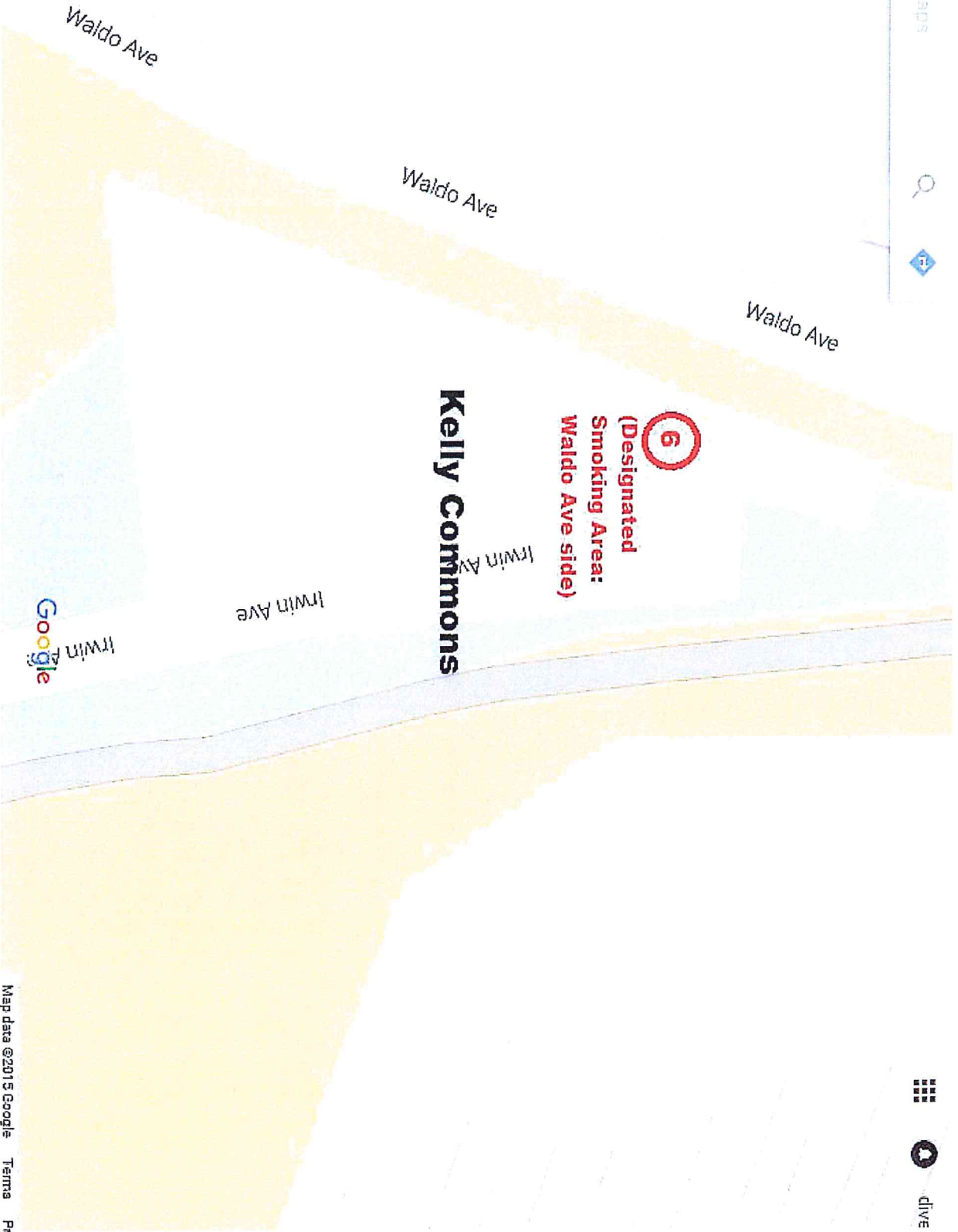

6

(Designated Smoking Area: Waldo Ave side)

Kelly Commons

Waldo Ave

Waldo Ave

Waldo Ave

Irwin Ave

Google

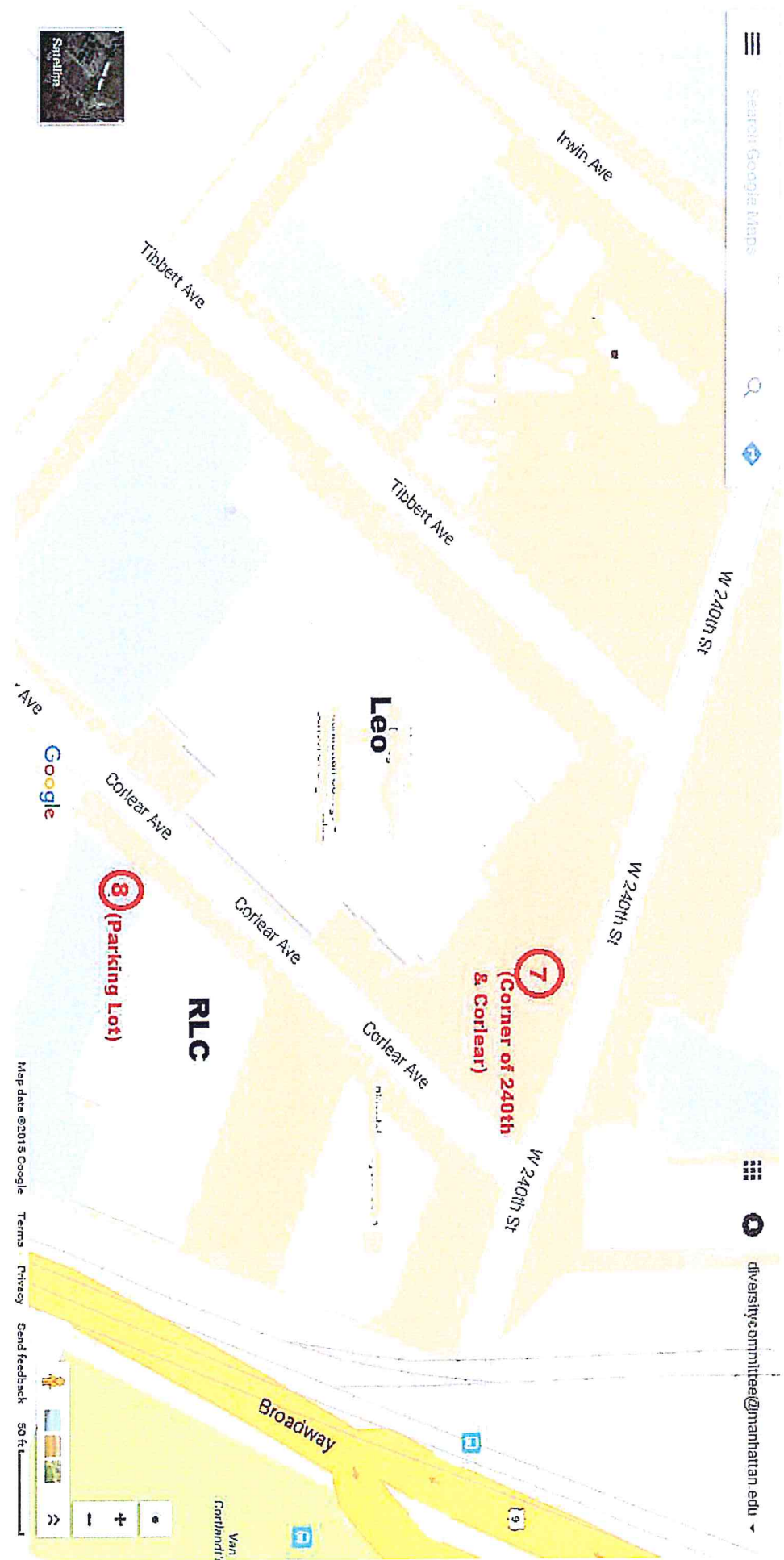
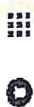

Proposed Smoking Areas
Campus Life Sub-Committee
Manhattan College Senate
October 20, 2015

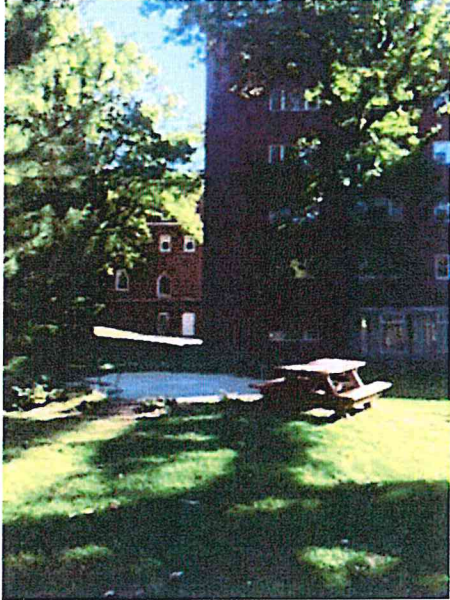

1. Jasper Gazebo

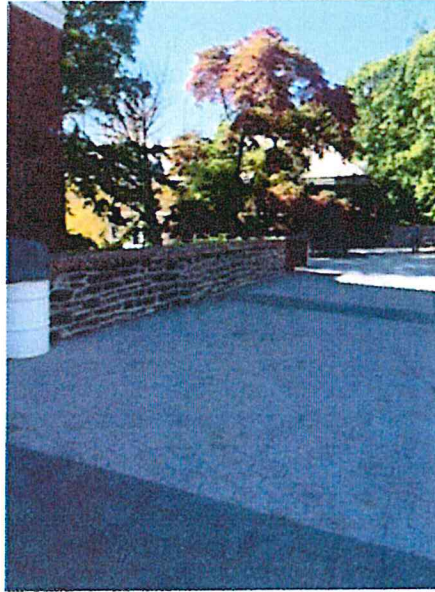

2. Walsh Plaza

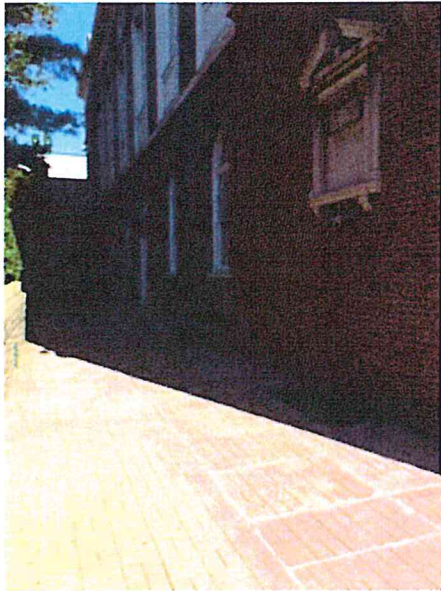

3. Smith Auditorium



4. Service Road

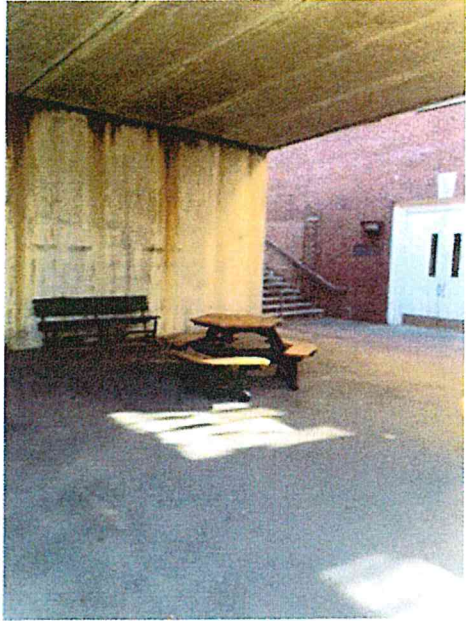

5. Under Founders Bridge



6. Kelly Commons



7. Leo (240th and Corlear)



8. RLC (parking lot)